

WILLOW ROAD AT IL 43 INTERSECTION IMPROVEMENTS OPTION

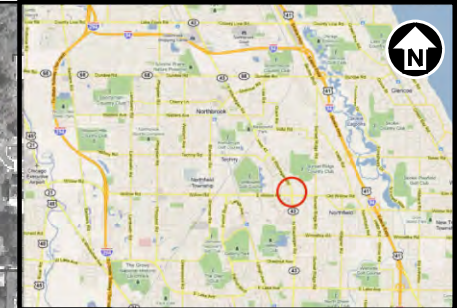

DRAFT



KEY PLAN

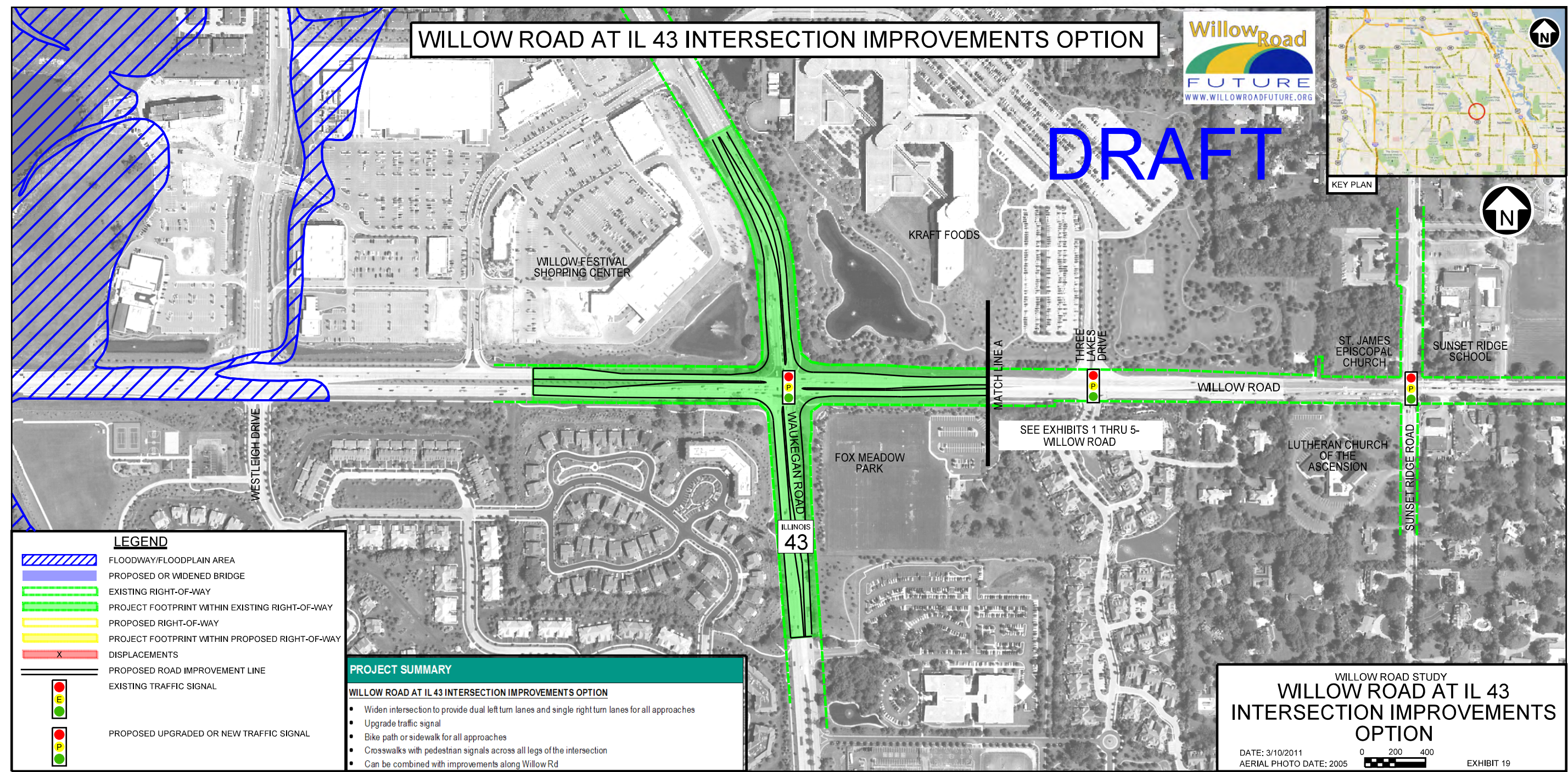

SEE EXHIBITS 1 THRU 5- WILLOW ROAD

MATCH LINE A

LEGEND

- FLOODWAY/FLOODPLAIN AREA
- PROPOSED OR WIDENED BRIDGE
- EXISTING RIGHT-OF-WAY
- PROJECT FOOTPRINT WITHIN EXISTING RIGHT-OF-WAY
- PROPOSED RIGHT-OF-WAY
- PROJECT FOOTPRINT WITHIN PROPOSED RIGHT-OF-WAY
- DISPLACEMENTS
- PROPOSED ROAD IMPROVEMENT LINE
- EXISTING TRAFFIC SIGNAL
- PROPOSED UPGRADED OR NEW TRAFFIC SIGNAL

PROJECT SUMMARY

WILLOW ROAD AT IL 43 INTERSECTION IMPROVEMENTS OPTION

- Widen intersection to provide dual left turn lanes and single right turn lanes for all approaches
- Upgrade traffic signal
- Bike path or sidewalk for all approaches
- Crosswalks with pedestrian signals across all legs of the intersection
- Can be combined with improvements along Willow Rd

WILLOW ROAD STUDY
WILLOW ROAD AT IL 43 INTERSECTION IMPROVEMENTS OPTION

DATE: 3/10/2011
 AERIAL PHOTO DATE: 2005

0 200 400

EXHIBIT 19